ProbeChem®
Expedite Your Scientific Research

Certificate of Analysis

WWW.PROBECHEM.COM

Global Supplier of Chemical Probes, Inhibitors & Agonists.

Product Name : CCG-63808
Cat. No. : PC-45956
CAS No. : 620113-73-7
Batch No. : PC-4595601
Chemical Name : 2-Benzothiazoleacetonitrile, .alpha.-[[2-(4-fluorophenoxy)-9-methyl-4-oxo-4H-pyrido[1,2-a]pyrimidin-3-yl]methylene]-

PHYSICAL AND CHEMICAL PROPERTIES

Molecular Weight : 454.4756
Molecular Formula : $C_{25}H_{15}FN_4O_2S$
Storage : Powder -20°C 3 years
4°C 2 years
In solvent -80°C 6 months
-20°C 1 month
Chemical Structure :

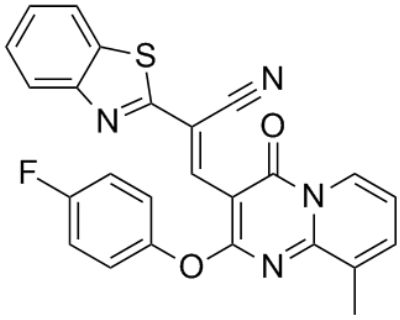

ANALYTICAL DATA

Appearance : Solid powder
^{1}H NMR Spectrum : Consistent with
HPLC : Consistent with
NP : Consistent with
Purity (HPLC) : >98%
Conclusion : The product has been tested and complies with the given specifications.

Caution: Product has not been fully validated for medical applications. Lab Use Only!

E-mail: tech@probechem.com